

Single Family Residence For Sale

3,085 Sqft - 3402 SHADY SUNRISE LOOP, PLANT
CITY, Florida 33565

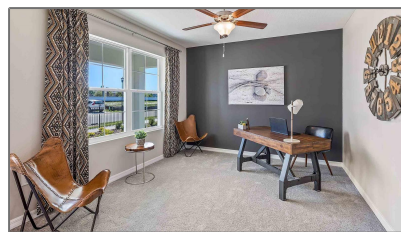
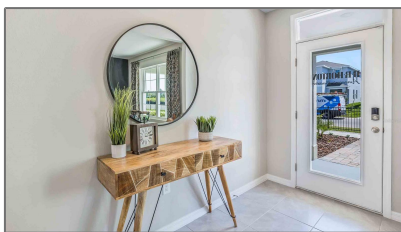

Basic Details

Property Type:	Residential
Listing Type:	For Sale
Listing ID:	MFRT3522087
Price:	\$405,990
Bedrooms:	5
Bathrooms:	3
Living Area:	2,605 Sqft
Square Footage:	3,085 Sqft
Year Built:	2024
Lot Size:	0.27 Acre
Status:	Active
Days On Market:	1
✓ Minimum Lease Period:	7 Months

Features

✓ Heating System:	Central
✓ Cooling System:	Central Air
✓ Roof Deck:	Shingle
✓ Appliances:	Refrigerator, Dishwasher, Dryer, Microwave, Range
Garages:	0
✓ Exterior Features:	Sliding Doors
Fireplaces Total:	0
✓ Flooring:	Carpet, Ceramic Tile
Garage Spaces:	2
✓ Interior Features:	Open Floorplan
✓ Laundry Features:	Laundry Room
✓ New Construction:	1
Zoning:	AR/AR
Pool Private:	1
Waterfront YN:	1

Address [Map](#)

Country:	USA
State:	FL
City:	PLANT CITY
Zipcode:	33565
Street:	SHADY SUNRISE
Street Number:	3402
Street Suffix:	LOOP
Floor Number:	0
Longitude:	W83° 55' 4"
Latitude:	N28° 3' 26.2"
Directions:	Take I-4 exit 22 for Park Rd. Keep left at the fork and make a left on Park Rd. After the light, make a right on Frontage Rd. Continue for 2 miles, then turn left on Charlie Taylor Rd. In 1.3 miles, turn left onto Brookside Creek Dr, continue through the roundabout, take the 2nd exit, then make a right onto Golden Wheat Ln.
Area:	33565 - Plant City
Subdivision:	FARM AT VARREA

Agent [Info](#)



Bryan Rogers

 holidayrealtyflorida.com

 321-278-5486

 bryan@holidayrealtyflorida.com
