

Single Family Residence For Sale

3,420 Sqft - 13051 MOSS PARK RIDGE DRIVE,
ORLANDO, Florida 32832

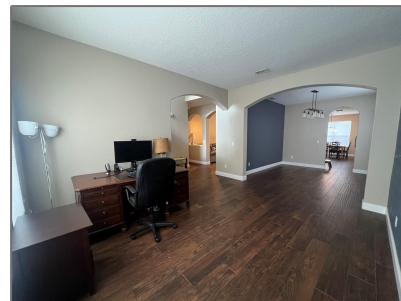
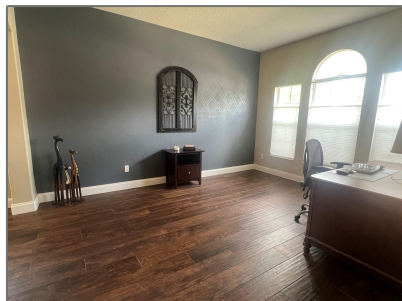

Basic Details

Property Type: **Residential**

Listing Type: **For Sale**

Listing ID: **MFRO6199742**

Price: **\$580,000**

Bedrooms: **5**

Bathrooms: **3**

Living Area: **3,420 Sqft**

Square Footage: **3,420 Sqft**

Year Built: **2006**

Lot Size: **0.19 Acre**

Status: **Active**

Days On Market: **18**



Minimum Lease
Period:

6 Months

Features



Heating System:

Electric



Cooling System:

Central Air



Roof Deck:

Shingle



Appliances:

**Refrigerator,
Dishwasher, Microwave,
Disposal, Range, Water
Filtration System**

Garages: **0**



Exterior Features:

**Lighting, Sidewalk,
Sprinkler Metered,
Private Mailbox**

Fireplaces Total: **0**



Flooring:

Carpet, Tile

Garage Spaces: **2**



Interior Features:

**Walk-in Closet(s), Ceiling
Fans(s), Eat-in Kitchen,
Window Treatments,
Thermostat**



Laundry Features:

Inside, Laundry Room

Zoning: **P-D**

Pool Private: **1**

Address [Map](#)

| | |
|----------------|--|
| Country: | USA |
| State: | FL |
| City: | ORLANDO |
| Zipcode: | 32832 |
| Street: | MOSS PARK RIDGE |
| Street Number: | 13051 |
| Street Suffix: | DRIVE |
| Floor Number: | 0 |
| Longitude: | W82° 47' 47.8" |
| Latitude: | N28° 25' 21.9" |
| Directions: | Heading north on Central Florida GreenWay (Toll Road) take Exit 23. Take a right onto Moss Park Rd, turn right, continuing on Moss Park Rd. Turn left onto John Wycliffe Blvd, continue strait into Moss Park Ridge subdivision. Turn left on Moss Park Ridge Dr, continue around, the house will be on your right. |
| Area: | 32832 - Orlando/Moss Park/Lake Mary Jane |
| Subdivision: | MOSS PARK RDG |

Agent [Info](#)



Bryan Rogers

 holidayrealtyflorida.com

 321-278-5486

 bryan@holidayrealtyflorida.com
