

Villa For Sale

1,932 Sqft - 1779 SAN SILVESTRO DRIVE,
VENICE, Florida 34285

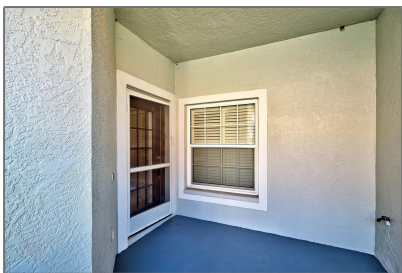

Basic Details

Property Type: **Residential**

Listing Type: **For Sale**

Listing ID: **MFRA4600650**

Price: **\$409,000**

Bedrooms: **2**

Bathrooms: **2**

Living Area: **1,402 Sqft**

Square Footage: **1,932 Sqft**

Year Built: **2000**

Lot Size: **0.07 Acre**

Status: **Active**

Days On Market: **86**

✓ Minimum Lease Period: **3 Months**

Features

✓ Heating System: **Central, Electric**

✓ Cooling System: **Central Air**

✓ View: **Golf Course**

✓ Roof Deck: **Tile**

✓ Appliances: **Refrigerator, Dishwasher, Dryer, Microwave, Washer, Disposal, Range, Electric Water Heater**

Garages: **0**

✓ Exterior Features: **Sidewalk, French Doors, Sliding Doors, Irrigation System, Rain Gutters**

Fireplaces Total: **0**

✓ Flooring: **Ceramic Tile, Hardwood**

Garage Spaces: **2**

✓ Interior Features: **Skylight(s), Walk-in Closet(s), Living Room/dining Room Combo, Ceiling Fans(s), Stone Counters, Eat-in Kitchen, Open Floorplan, Window Treatments**

✓ Laundry Features: **Laundry Room**

✓ Lot Features: **In County, Paved,**

Sidewalk, On Golf Course



Parking Features:

Driveway, Garage Door
Opener

Zoning: **RSF3**

Pool Private: **1**

Waterfront YN: **1**

Address [Map](#)

Country:	USA
State:	FL
City:	VENICE
Zipcode:	34285
Street:	SAN SILVESTRO
Street Number:	1779
Street Suffix:	DRIVE
Floor Number:	0
Longitude:	W83° 36' 21.6"
Latitude:	N27° 5' 1.2"
Directions:	From Center Rd. North on Horse & Chaise Blvd, Left on Derbyshire Dr, Right on Back Nine Dr. Left on San Silvestro Dr.
Area:	34285 - Venice
Subdivision:	PELICAN POINTE GOLF & COUNTRY CLUB

Agent [Info](#)



Bryan Rogers

 holidayrealtyflorida.com

 321-278-5486

 bryan@holidayrealtyflorida.com
