

Single Family Residence For Sale

1,134 Sqft - 5318 RAY DRIVE, WEEKI WACHEE,
Florida 34607

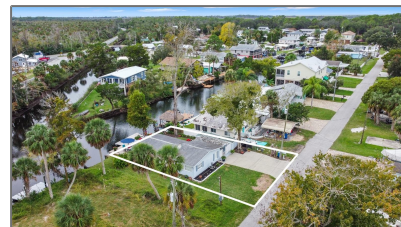

Basic Details

Property Type: **Residential**

Listing Type: **For Sale**

Listing ID: **MFRW7859699**

Price: **\$398,000**

Bedrooms: **2**

Bathrooms: **1**

Half Bathrooms: **1**

Living Area: **936 Sqft**

Square Footage: **1,134 Sqft**

Year Built: **1969**

Lot Size: **0.10 Acre**

Status: **Active**

Days On Market: **135**

✓ Minimum Lease Period: **No Minimum**

Features

✓ Heating System: **Central, Electric**

✓ Cooling System: **Central Air**

✓ View: **Water**

✓ Patio: **Covered, Patio, Porch**

✓ Roof Deck: **Shingle**

✓ Appliances: **Refrigerator, Range**

✓ Architectural Style: **Ranch**

Garages: **0**

✓ Exterior Features: **Lighting, Sliding Doors, Rain Gutters**

Fireplaces Total: **0**

✓ Flooring: **Hardwood**

Garage Spaces: **0**

✓ Interior Features: **Ceiling Fans(s), Open Floorplan, Primary Bedroom Main Floor**

✓ Lot Features: **Landscaped, Street Dead-end, Paved**

✓ Parking Features: **Driveway**

Zoning:	R1A
Pool Private:	1
Waterfront YN:	1

Address [Map](#)

Country:	USA
State:	FL
City:	WEEKI WACHEE
Zipcode:	34607
Street:	RAY
Street Number:	5318
Street Suffix:	DRIVE
Floor Number:	0
Longitude:	W83° 22' 14"
Latitude:	N28° 31' 52.4"
Directions:	North on Shoal Line Blvd to L on Alpaca Dr, R on Westwind St, R on Ray Dr to home on right.
Area:	34607 - Spring Hl/Brksville/Weeki Wachee/Hernando B
Subdivision:	WEEKI WACHEE GARDENS

Agent [Info](#)



Bryan Rogers
[🔗 holidayrealtyflorida.com](#)
[☎ 321-278-5486](#)
[✉ bryan@holidayrealtyflorida.com](#)

